



## ***Veterinary Imaging Without Barriers***

Formed in 2010, Lakeland Veterinary Imaging has offered mobile ultrasound and echocardiography to veterinary clinics throughout southern Wisconsin. We are excited about the opportunity to expand service in northern Wisconsin providing the same experienced, high quality imaging diagnosis in your facility or at one of our partner clinics.

Lakeland Veterinary Imaging mobile service is convenient and efficient for your clients. We provide service at your clinic or hospital with verbal report in real time during the study. Typed written reports are delivered electronically by the next business morning. Guided lesion sampling is available when appropriate. Office, laboratory and sedation/anesthesia fees are billed to clients by the referring facility.

## DAN HEDER DVM



Dr. Heder is a 1987 graduate of the University of Wisconsin School of Veterinary Medicine. Following graduation, he completed rotating small animal Internship at Cornell University before entering Diagnostic Imaging Residency in 1990. Since that time, Dr. Heder has provided advanced diagnostic imaging on a referral basis throughout southern Wisconsin. He is partner in two general practice clinics in Dane County, WI and launched Lakeland Veterinary Imaging in 2010. Dr. Heder's mission is to remove barriers and increase access to advanced diagnostic imaging for all veterinary patients.

# LAKELAND VETERINARY IMAGING LLC



### **Diagnostic Ultrasound Imaging**

now available to veterinary patients in Wisconsin's northern tier and the UP of Michigan.

LAKELAND VETERINARY IMAGING LLC

553 Lake Drive Road

Edgerton WI 53534

(608) 630-0469

[lakelandvetimaging@gmail.com](mailto:lakelandvetimaging@gmail.com)

[lakelandvetimaging.com](http://lakelandvetimaging.com)

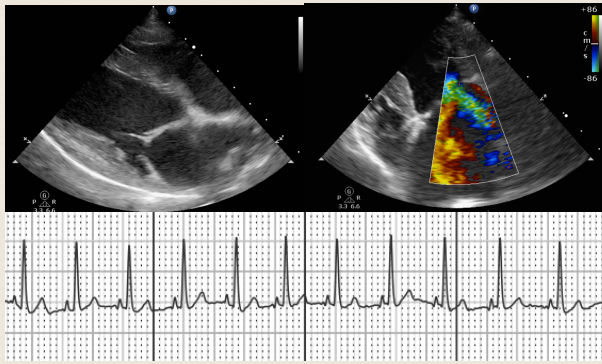

### ***Cardiac Workup***

For patients with heart murmurs, arrhythmias, or other clinical signs of potential cardiac failure, Lakeland Veterinary Imaging provides heart ultrasound (echocardiogram) and ECG evaluation in your hospital. Echocardiography is the gold standard of cardiac imaging that provides accurate diagnosis leading to appropriate therapy. Cardiologist (ACVIM) consultations are also available.

### ***Radiographic Consult***

Radiographic interpretation of film, digital radiography, and computed radiology are available for veterinary clinics in and out of our service areas.

A written summary report of findings, conclusions, and recommendations is provided for the medical record.

We are able to accept images submitted by postal mail, email or using our DICOM server which can be accessed through our website at: [lakelandvetimaging.com](http://lakelandvetimaging.com).

## DIAGNOSTIC ULTRASOUND IMAGING

Ultrasound is an advanced diagnostic imaging tool used in conjunction with other diagnostic tests. Though primarily used to image pathology of the abdomen, ultrasound can also provide imaging diagnosis of mediastinal/pleural/lung disease in the thorax, thyroid/parathyroid disease, ocular and body wall masses.

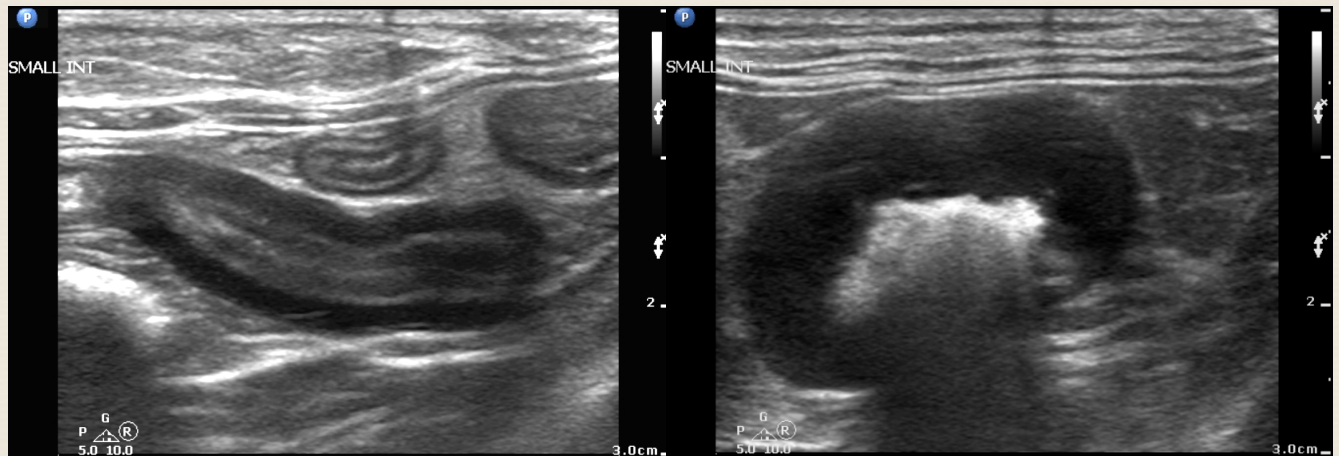

Diffuse Small Bowel Infiltrate

Focal High-grade GI Infiltrate

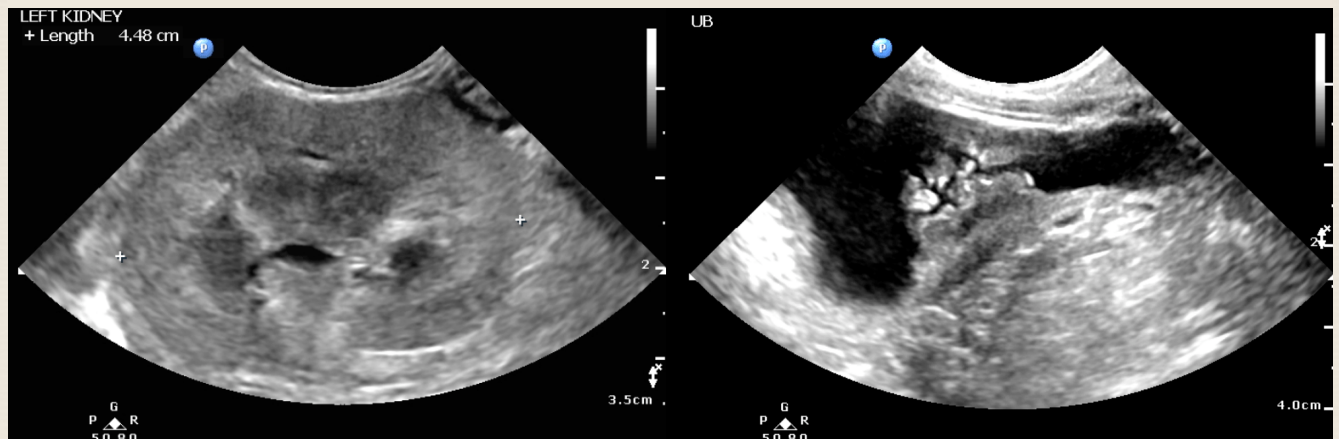

Advanced Chronic Renal Disease

Urinary Bladder Tumor